

DUNHAM SURVEYING, S.C.
SURVEYING & SUBDIVIDING
DELAVER, WISCONSIN 53115

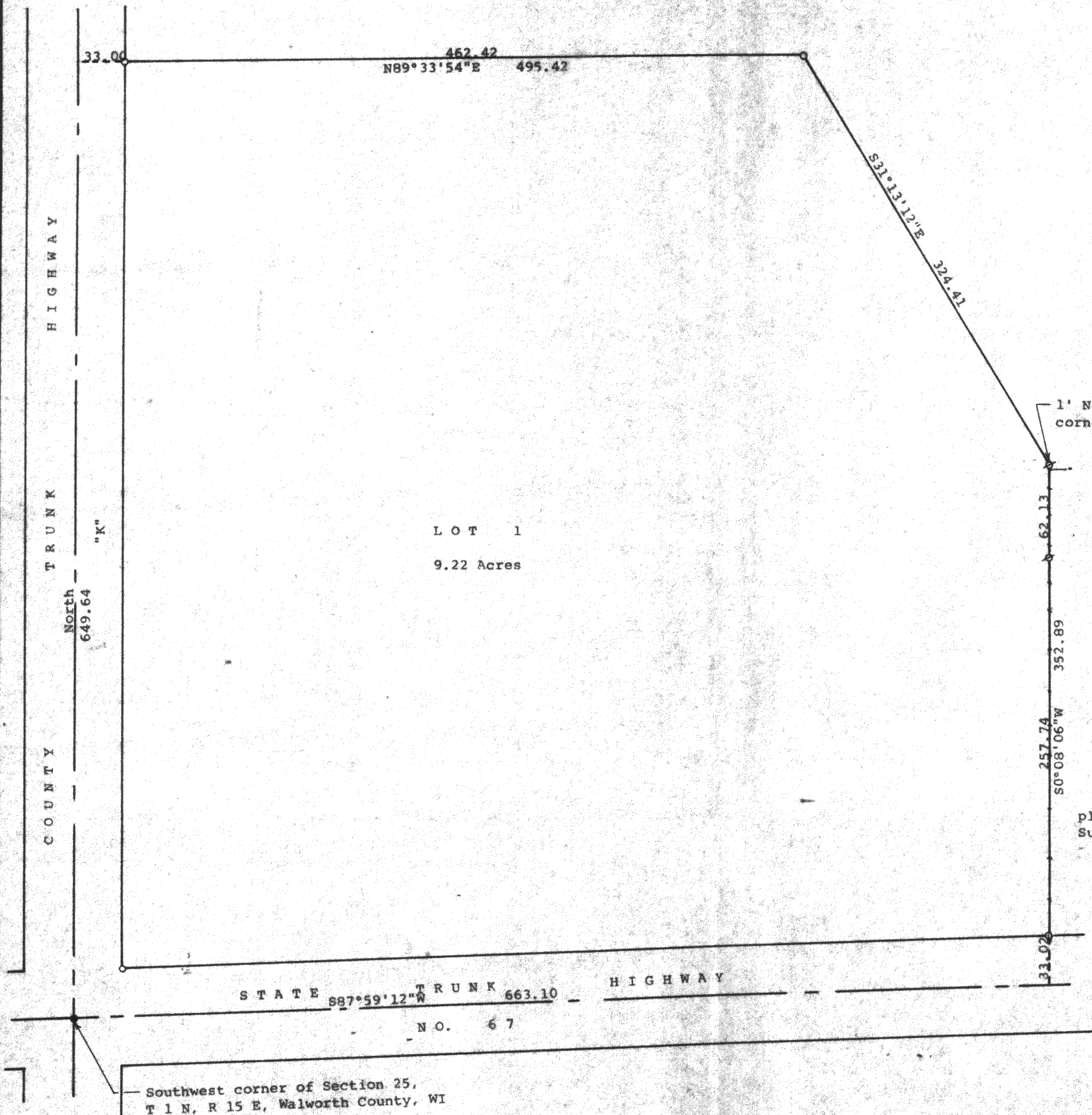

Scale - 1" = 60'

● = Concrete Monument Found

○ = 1" Iron Pipe Found

Ø = 3/4" Iron Pipe Found

--- = Fence Line

Bearings are those recorded on the plat of CSM No. 1752

Survey ordered by: Art Schwabe
P.O. Box 1001
Walworth, WI 53184

STATE OF WISCONSIN) SS
COUNTY OF WALWORTH)

I, George T. Dunham, Surveyor, certify that I have surveyed the property described as follows:

Lot 1 of Certified Survey No. 1752 recorded in Volume 8 of Certified Surveys, Page 179, Document No. 171106, on November 18, 1987, in the Office of the Register of Deeds, Walworth County, Wisconsin, being a parcel of land located in the Southwest 1/4 of Section 25, T 1 N, R 15 E, Walworth County, Wisconsin, subject to easements of record,

and that the plat shown hereon is a correct representation thereof and shows the size and location of the property, its exterior boundaries, the location of all visible structures and dimensions of all principal buildings thereon, boundary fences, apparent easements, roadways and visible encroachments, if any, and that I have surveyed the property hereon described, according to the official records, to the best of my knowledge and belief.

May 11, 1993

George T. Dunham
George T. Dunham, Surveyor

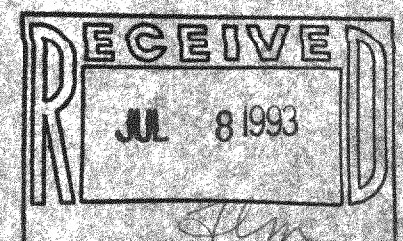
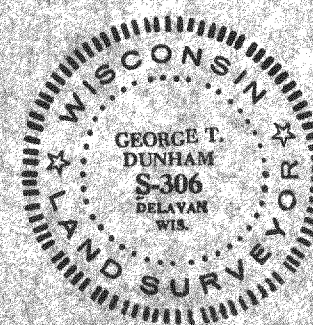

44-1752-1

115-173